



HEARING EVERY VOICE

Skills can be learned and processes taught, but continuousness, positivity, and curiosity are intrinsic values that everyone must bring to the job.



The team of togetherness

A culture of openness where every perspective is valued and respected.



OUR MIGHTY OAK

The idea of a mighty oak tree guides how we've structured and built our business. All of the people, partners, projects, and clients that have touched Adams + Beasley comprise the roots, trunk, and canopy of our company. Our successes, our challenges, our lessons learned and most importantly our communications all provide the nutrients for the roots to grow deeper, the trunk to add another ring, and the canopy to spread further and more beautifully.

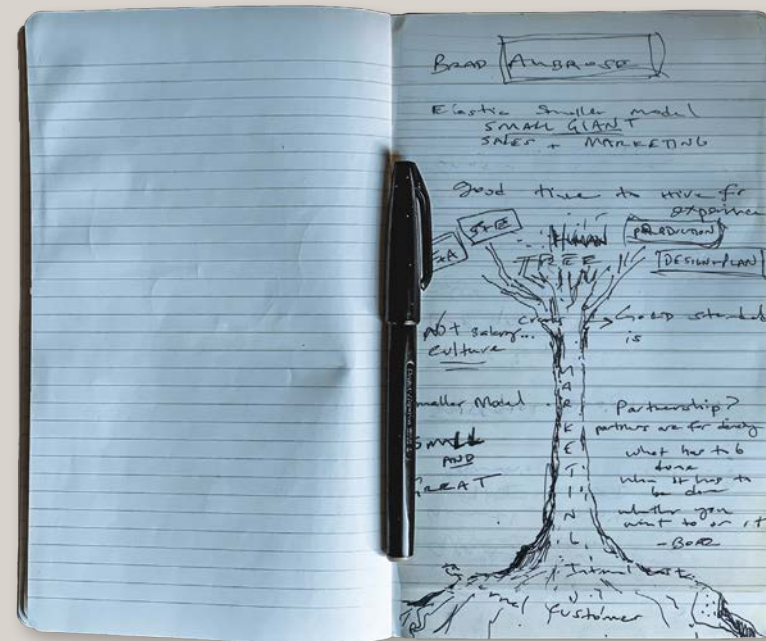

ADAMS + BEASLEY

The idea of the Mighty Oak guides how we structure and build our business. All of the people, partners, projects, and clients that have touched Adams + Beasley comprise the roots, trunk, and canopy of our company. Our successes, our challenges, our learnings, and most importantly our communication, provide the nutrients for the roots to grow deeper, the trunk to add another ring, and the canopy to spread further and more beautifully.

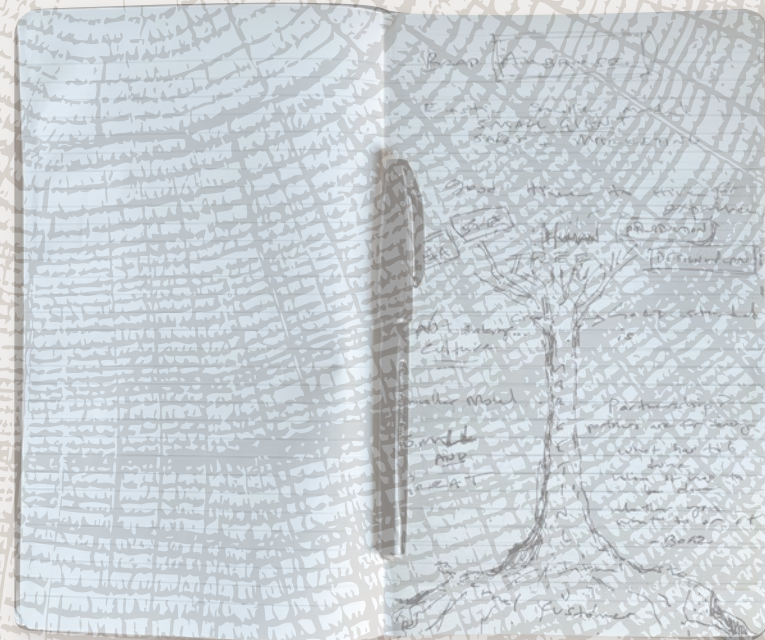

Space for amazing to happen

A team of skilled craftspeople, committed to working as one seamless entity, allows excellence to be delivered in more impactful, sculptural, and artistic ways.











THOUSANDS OF
HANDS BUILD
AN ARTIFACT





FOSSUMASUOHTT
DJIUBSQUINAH
TCAFITPAMA
HANDS BUILT







WE ARE
THANKFUL
FOR THE MANY
TYPES OF
HANDS THAT
SHAPE OUR
PROJECTS.
HANDS THAT
SKETCH AND
DESIGN. HANDS
THAT MEASURE
AND CALCULATE.
INDIVIDUAL
TALENTS AND
EXPERTISE,
WORKING
TOGETHER FOR
COLLECTIVE
SUCCESS.



INDIVIDUAL



COLLECTIVE



MEASURE TWICE,
CUT ONCE...

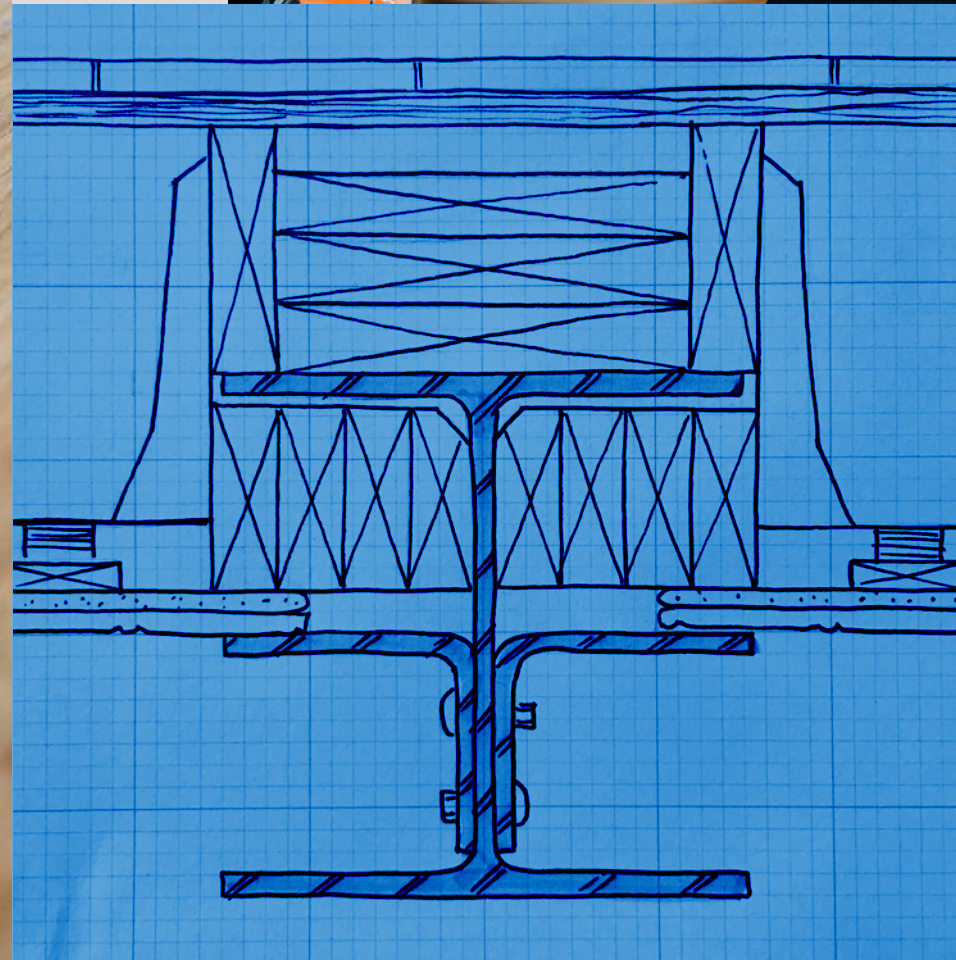



MEASURE TWICE CUT ONCE...

“ At ABA, we measure 65 times on site, construct inch by inch in the millwork shop, test fit all appliances, pull it all apart with meticulous care, arrive on site, and install perfectly... once. ”

—Chris Mountain





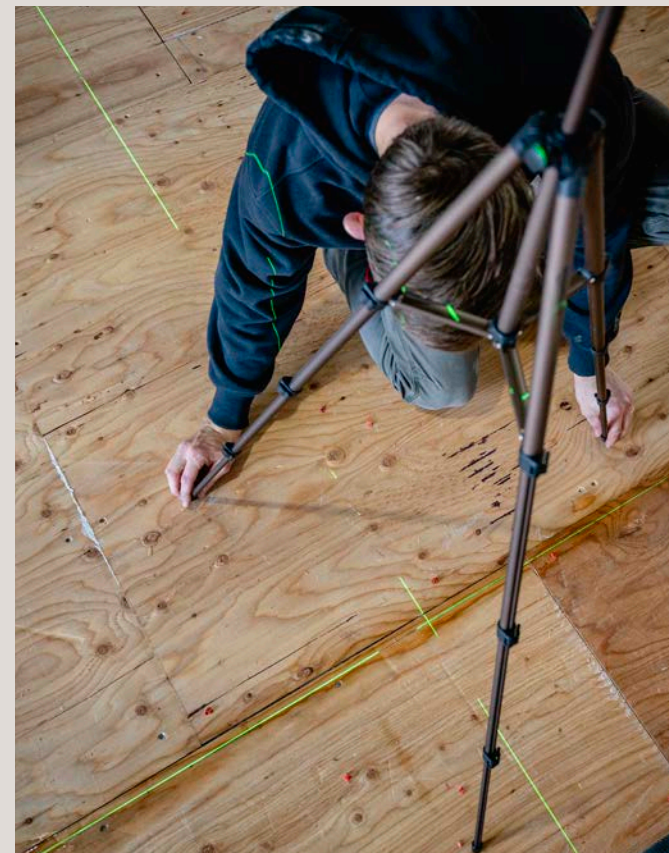

We all get a lot of juice out of deciding that we can build anything. If we don't know how to build it right now, we'll learn, and then build it.

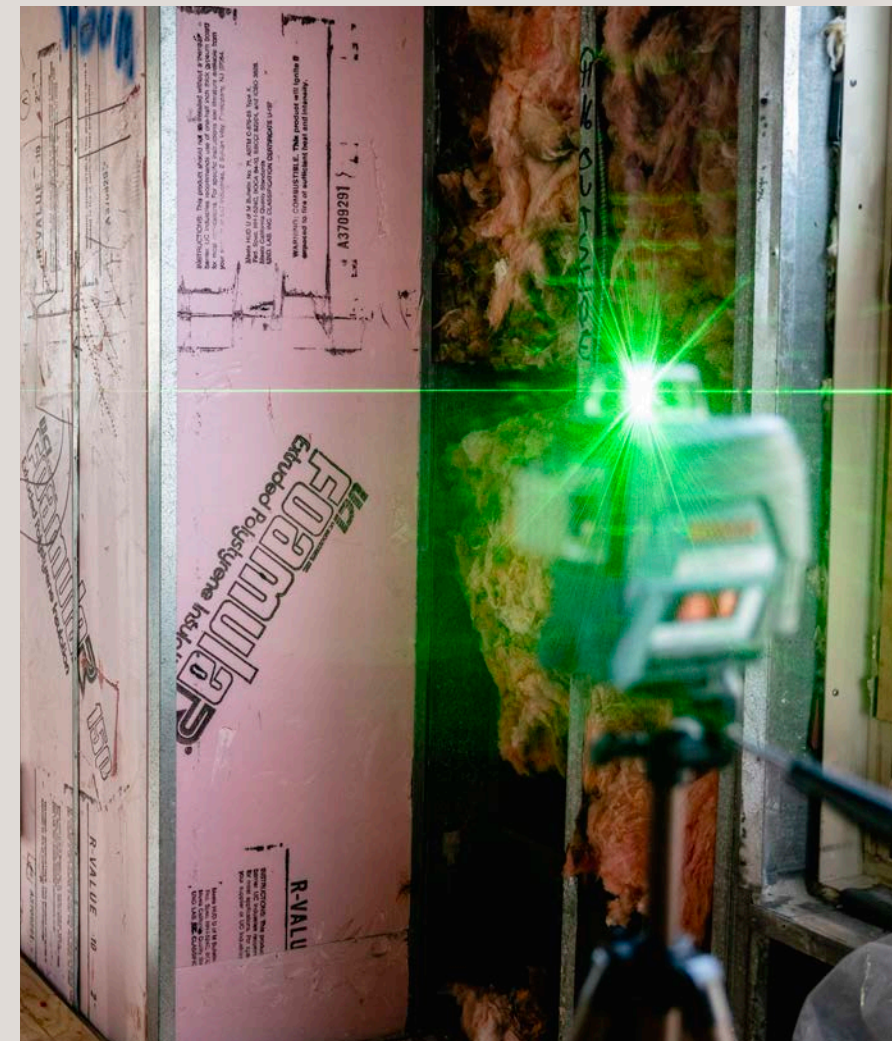

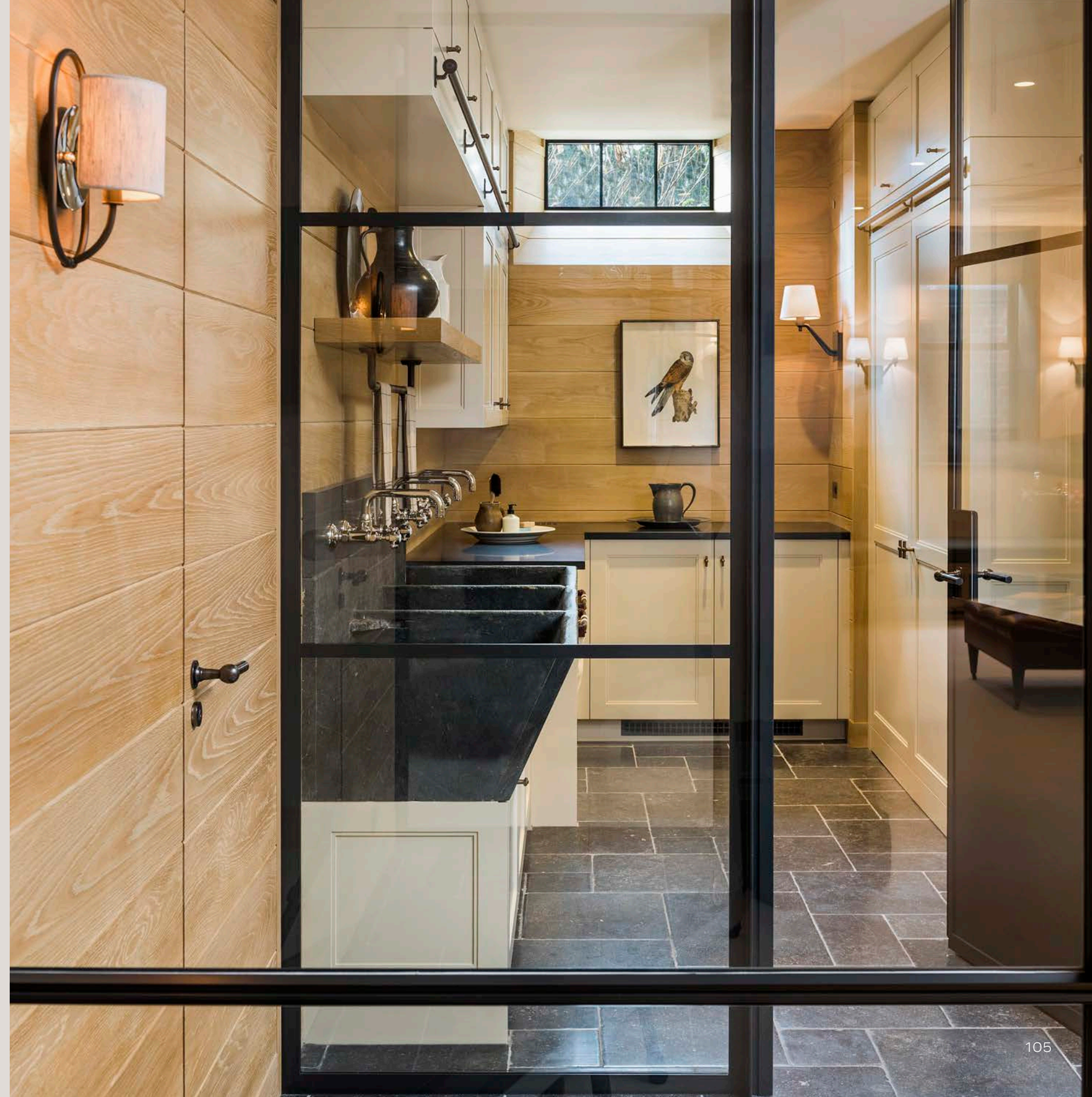



Keep the mood light when the lifting gets heavy. Keep the process simple when the project gets complicated. When each person can be their authentic self, share their expertise and express their opinions with confidence, the work is better.

"I LOVE LIVING IN
MY HOUSE..."



"...I HAD NO IDEA
HOW MUCH THAT
WOULD MATTER."

